

Reed & Co.

ESTATE AGENTS

Relevant Sales

Noosaville

17 Treasure Cove

reedandco.co

Market Value | Current Trends

Median Sale Price - 20 years (House)



Median Value

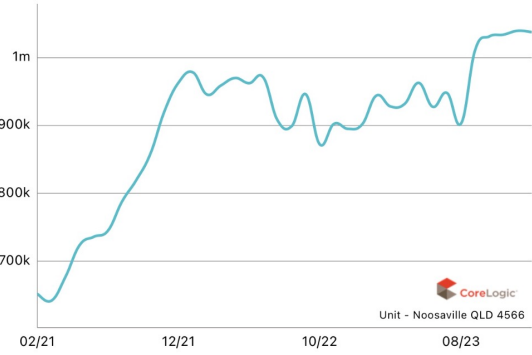

Median Days on Market

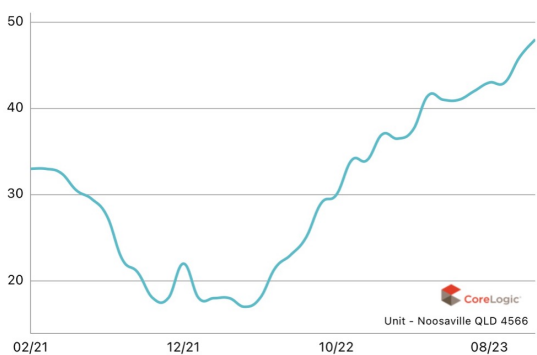

Number of Sales

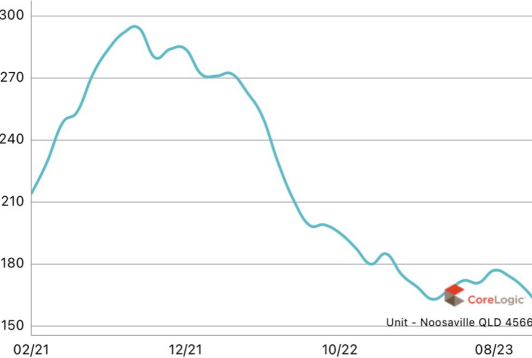

Total Value of Sales

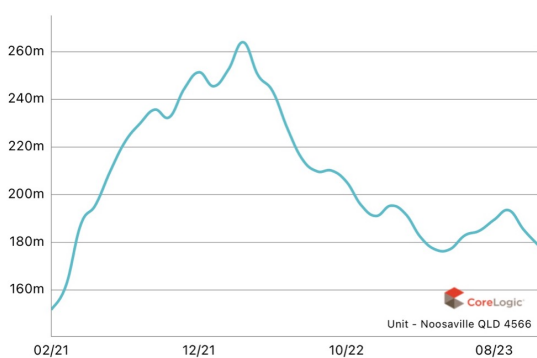

Relevant Sales | Sunshine Beach

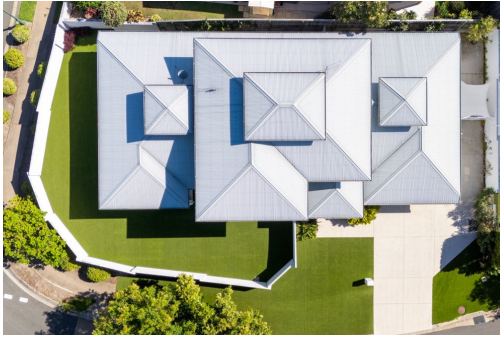

19 Shipwright Avenue | Noosaville
4 Bed | 3 Bath | 2 Car
Sold 22/12/2023 | \$2,450,000



25 Aquamarine Circuit | Noosaville
4 Bed | 2 Bath | 2 Car
Sold 08/10/2023 | \$2,400,000



144 Shorehaven Drive | Noosaville
4 Bed | 2 Bath | 2 Car
Sold 28/12/2023 | \$2,300,000



7 Mizzen Court | Noosaville
4 Bed | 3 Bath | 2 Car
Sold 15/06/2023 | \$2,220,000



15 Rani Circuit | Noosaville
5 Bed | 3 Bath | 2 Car
Sold 01/09/2023 | \$2,200,000



20 Rani Circuit | Noosaville
4 Bed | 2 Bath | 2 Car
Sold 13/10/2023 | \$2,050,000

Reed & Co.

ESTATE AGENTS



Circa 1963

*A fresh approach to Noosa's
prestige property market.*



Monique Sommer

0433 641 158

monique@reedandco.co

*Scan the
QR code to
connect.*

